

IT'S ONLY A PAPER MOON

Vocals

NELSON RIDDLE

Moderato

p *In tempo rubato* ^{Am} ^G ^{Am} ^G ^{Am} ^G ^{D7}

I nev - er feel, a thing is real, When I'm a - way from

The first system of the vocal melody is accompanied by piano accompaniment. The tempo is 'In tempo rubato' and the dynamics are 'p' (piano). The lyrics are: 'I nev - er feel, a thing is real, When I'm a - way from'.

^{Gma7} ^{Am7} ^{D7} ^G ^C ^G ^{Am7} ^{D9}

you, Out of your em-brace, The world's a tem-po-ra-ry park-ing

The second system of the vocal melody is accompanied by piano accompaniment. The tempo is 'In tempo rubato' and the dynamics are 'p' (piano). The lyrics are: 'you, Out of your em-brace, The world's a tem-po-ra-ry park-ing'.

^G ^C ^G ^{Am7} ^{D9}

place. _____ Mmm, mm, mm,

The third system of the vocal melody is accompanied by piano accompaniment. The tempo is 'In tempo rubato' and the dynamics are 'p' (piano). The lyrics are: 'place. _____ Mmm, mm, mm,'.

IT'S ONLY A PAPER MOON

Vocal 2

NELSON RIDDLE

G Edim Am7 D7 G E9

mm, A bub - ble for a min - ute, Mm,

A9 D7 G Am7 A7 Am7 rit Daug

mm, You smile, the bub - ble has a rain - bow in it.

Refrain G p-f a tempo Ddim Am7 D7 sus G D9

Say, it's on - ly a pa - per moon, Sail - ing o - ver a

G D7 G Dm Am7

card-board sea, But it would - n't be make be - lieve, If you -

IT'S ONLY A PAPER MOON

Vocals 3

NELSON RIDDLE

D7 Am7 D7 G Eb7 Am6 G Ddim

be - lieved - in me. — Yes, it's on - ly a

Am7 D7 ^{sus}G D9 G D7 G

can - vas sky, — Hang - ing o - ver a mus - lin tree, —

Dm Am7 D7 Am7 D7

But it would - n't be make be - lieve. If you — be - lieved - in me

G Am7 Eb Bm Am7 D7

With - out your love, it's a hon - ky - tonk pa

cantabile

IT'S ONLY A PAPER MOON

VOCALS 4

NELSON RIDDLE

Chords: G, Am, A9, Bm

-rade, With - out your love, it's a

Chords: G, Dm, E7, A9, D7+5, G, Ddim

mel-o-dy played in a pen-ny ar-cade. It's a Bar-num and

Chords: Am7, D7, G, D9, G, Dm

Bai-ley world, - Just as phony as it can be, - But it would-n't be

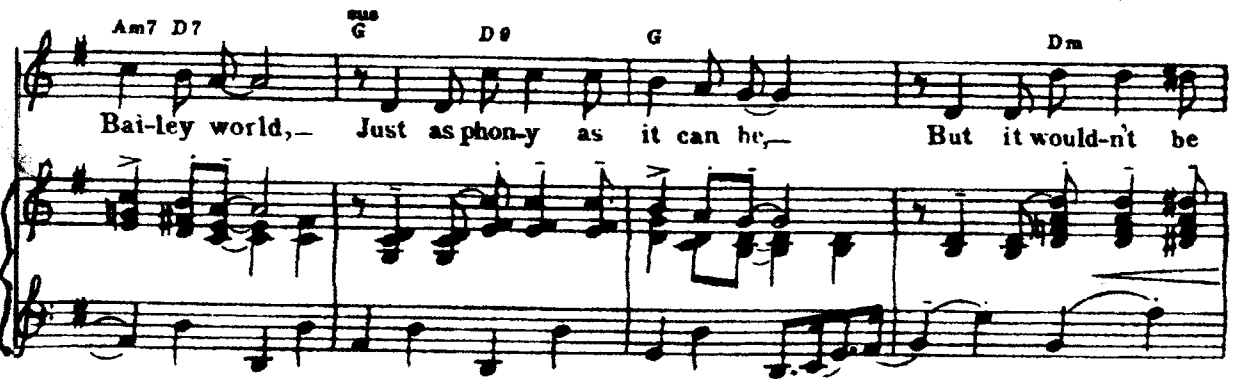

Chords: Am7, D7, Am7, D7, G, Am7, D7, G

make be-lieve. If you - be-lieved - in me. -

IT'S ONLY A PAPER MOON

ALTO 1

NELSON RIDDLE

Alto 1 (page 2)

It's Only A Paper Moon

50 58 *Solo*
mf *f*

66 *mf*

74 *p*

82

90 *mf*

98

106 *f*

FINE

IT'S ONLY A PAPER MOON

ALTO SAX 2

NELSON RIDDLE

132

mf

10

18

26

mp

34

mf

Tutti

42

IT'S ONLY A PAPER MOON

Acto 2 (page 2)

FINE

IT'S ONLY A PAPER MOON

1st TENOR SAX

NELSON RIDDLE

IT'S ONLY A PAPER MOON

Tenor 1 (page 2)

50 Solo (ad-lib) (end Solo)

58 *Solo* *mf*

68 *Tutti* *f*

74 *p*

82 *mf*

90 *mf* *mf*

98 *f*

106 *f*

FINE

IT'S ONLY A PAPER MOON

2nd TENOR SAX

NELSON RIDDLE

IT'S ONLY A PAPER MOON

Tenor 2 (page 2)

FINE

IT'S ONLY A PAPER MOON

Baritone Sax

NELSON RIDDLE

IT'S ONLY A PAPER MOON

Baritone (page 2)

50 *Solo*
58 *mf*
66 *f*
74 *p*
82 *mf*
90 *mf*
98 *f*
106 *f*
FINE

IT'S ONLY A PAPER MOON

1st TRUMPET

NELSON RIDDLE

132 2 8 10 8 18 8

26 *f* 34 7 *Tutti* *f*

42 1 2

50 7 *mf*

58 *f*

66 *f* *Tutti*

74 8 82 8 90 8 98 7

106 3 *f*

FINE

IT'S ONLY A PAPER MOON

2nd TRUMPET

NELSON RIDDLE

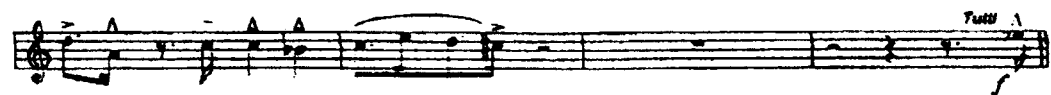
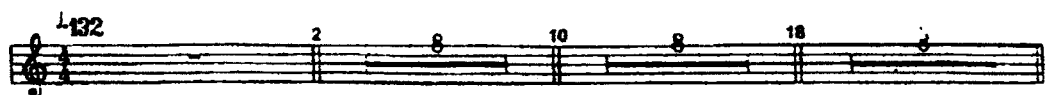

IT'S ONLY A PAPER MOON

3rd TRUMPET

NELSON RIDDLE

132

2 8 10 18 8

26 *f* 34 *f* *Tutti*

42 *A*

50 *A* *mf*

58 *f*

66 *Tutti* *f*

74 82 90 98 7

106 *f* *A*

FINE

IT'S ONLY A PAPER MOON

4th TRUMPET

NELSON RIDDLE

1-132

2 8 10 8 18 8

26 *f* *Tutti* *f*

42 *f*

50 *mf*

58 *f*

66 *f* *Tutti*

74 8 82 8 90 8 98 7 *f*

106 *f*

FINE

IT'S ONLY A PAPER MOON

1st TROMBONE

NELSON RIDDLE

132 2 8 10 8

18 *mf*

25 *f*

34 *Tutti*

42 *f*

50 7 *mf*

58 *f* *Tutti*

f

IT'S ONLY A PAPER MOON

Trombone 1 (page 2)

66

mf

74

mf

90

mf

mf

98

f

106

mf

f

f

IT'S ONLY A PAPER MOON

2nd TROMBONE

NELSON RIDDLE

132

2 8 10 8

18 *mf*

26 *f*

34

42 *f* Tutti

50 *mf*

58 *f* Tutti

IT'S ONLY A PAPER MOON

Trombone 2 (page 2)

96

74

90

mf

96

106

mf

unis >

f

FINE

IT'S ONLY A PAPER MOON

3rd TROMBONE

NELSON RIDDLE

♩-132

2 8 10 8

18 *mf*

26 *f*

34

42 *f* *Tutti*

50 *mf*

58 *f* *Tutti A*

IT'S ONLY A PAPER MOON

Trombone 3 (page 2)

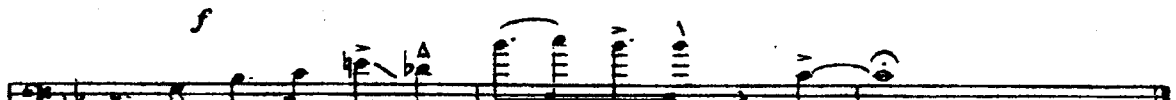
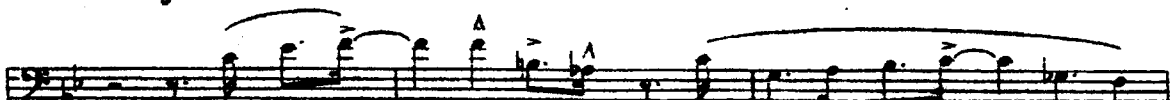
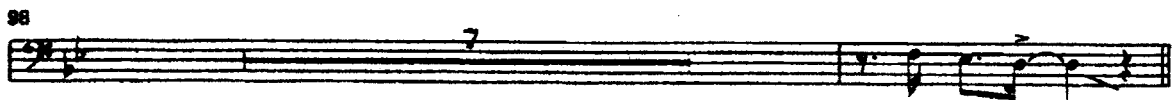
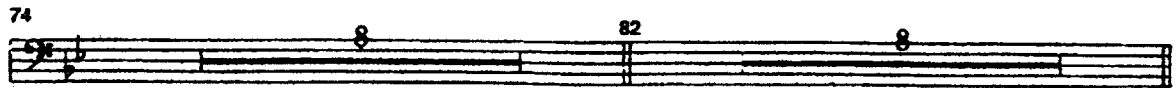

FINE

IT'S ONLY A PAPER MOON

4th TROMBONE

NELSON RIDDLE

132

2 8 10 8

18 *mf* ^ ^ b^ ^ ^ ^

26 *f* 5

34

42 *f* Tutti

50 *mf* ^

58 *f* Tutti ^

IT'S ONLY A PAPER MOON

Trombone 4 (page 2)

66

74

90

98

105

FINE

IT'S ONLY A PAPER MOON

GUITAR

NELSON RIDDLE

132 Sxs
mf

Bb Dm7 G7 Cm7 F7 Eb Cm7 F7

Bb Bb7 Eb6 Cm9/F Bb6 F13

10

Bb Dm7 G7 Cm7 F7 Eb Cm7 F7

Bb Bb7 Eb6 Cm9/F Bb6 F13

3

Bb Dm7 G7 Cm7 F7 Bb Cm7 F7

Bb Bb7 Eb6 Cm9/F Bb6

26

Braze/Sxs

Cm7 F7/9 Bb6 G7/9 N.C. Cm7 F7/9 Bb6

Sxs A A A A

mp

Cm7 F7/9 Bb6 Dm7 G7/9 Cm7 F7/9

34

Bb Dm7 G7 Cm7 F7 Bb Cm7 F7

Bb Bb7 Eb6 Cm9/F Bb6 F13

Tutti

IT'S ONLY A PAPER MOON

Guitar (page 2)

42

B \flat Dm7 G7 Cm7 F7 B \flat Cm7 F7

B \flat B \flat 7 E \flat 6 N.C. G \flat 13 F13 Cm7 C \flat dim Cm7 C \flat dim B \flat 6

50

B \flat Dm7 G7 Cm7 F7 B \flat Cm7 F7

B \flat B \flat 7 E \flat Edim Cm7 F7 B \flat 6 B \flat 7

58

E \flat 6 G \flat 9 B \flat 6 A \flat 7 G7 Cm7 F9 B \flat 6 B \flat 7

E \flat 6 G \flat 9 B \flat 6 A \flat 7 G7 Dm7 \flat 9 G7+ G7 Cm7 F9 \flat 5

66

B \flat 6 Bdim Cm7 F7 F7 B \flat 6 E \flat 6

B \flat B \flat 7 E \flat 6 F7 Cm7 F7 Cm7

74

B \flat Dm7 G7 Cm7 F7 B \flat Cm7 F7

B \flat B \flat 7 E \flat 6 Edim B \flat 6/F Cm7 B \flat 6 G \flat 9 F9

82

B \flat Dm7 G7 Cm7 F7 Cm7 F7 B \flat 6

IT'S ONLY A PAPER MOON

Guitar (page 3)

90

Cm7 F7/9 Bb6 Gm7 Cm7 F7 Bb6

Srs
mf

96

Cm7 F7/9 Bb6 Gm7 Dm7 G7/9 Cm7 F9

Bb Dm7 G7 Cm7 F7 Eb Cm7 F7

106

Bb Bb7 Eb6 Cm9/F Bb6 G7/9

Eb6 Edim Bb6/F G7 Cm7

Tutti
f

Bb6 Bb6 Bdim Cm7 Gb7 F7

F7 Cm7 Bbdim Cm7 Cdim Bb6 Bb6 FINE

IT'S ONLY A PAPER MOON

DRUMS

NELSON RIDDLE

IT'S ONLY A PAPER MOON

Drums (page 2)

50 *mf*

58 *f*

66 *f*

74 *p*

82

90

98

106 *f*

(big roll)

FINE

IT'S ONLY A PAPER MOON

BASS

NELSON RIDDLE

132

mf

f

mf

2

B \flat Dm7 G7 Cm7 F7 B \flat Cm7 F7

10 B \flat B \flat 7 E \flat 6 Cm9/F B \flat 6 F13

B \flat Dm7 G7 Cm7 F7 B \flat Cm7 F7

18 B \flat B \flat 7 E \flat 6 Cm9/F B \flat 6 F13

B \flat Dm7 G7 Cm7 F7 B \flat Cm7 F7

26 B \flat B \flat 7 E \flat 6 Cm9/F B \flat 6

Cm7 F7 \flat 9 B \flat 6 G7 \flat 9 Cm7 F7 \flat 9 B \flat 6

34 Cm7 F7 \flat 9 B \flat 6 Dm7 G7 \flat 9 Cm7 F7 \flat 9

B \flat Dm7 G7 Cm7 F7 B \flat Cm7 F7

42 B \flat B \flat 7 E \flat 6 Cm9/F B \flat 6 F13

B \flat Dm7 G7 Cm7 F7 B \flat Cm7 F7

B \flat B \flat 7 E \flat 6 G \flat 13 F13 Cm7 C \flat dim Cm7 C \flat dim

IT'S ONLY A PAPER MOON

Bass (page 2)

50 (Sax Solo)

50 (Sax Solo)

B♭ Dm7 G7 Cm7 F7 B♭ Cm7 F7

58 B♭ B♭7 E♭ Edim Cm7 F7 B♭6 B♭7

66 E♭6 G♭9 B♭6 A♭7 G7 B♭7

74 E♭6 G♭9 B♭6 A♭7 G7 Cm7 F9/5

82 B♭6 Bdim Cm7 F7 F7 B♭6 E♭6

90 B♭ B♭7 E♭6 F7 Cm7 F7 Cm7

98 B♭ Dm7 G7 Cm7 F7 B♭ Cm7 F7

106 B♭ B♭7 E♭6 E♭m B♭6/F Cm7 B♭6 G♭9 F9

114 B♭ Dm7 G7 Cm7 F7 Cm7 F7 B♭6

122 B♭ B♭7 E♭6 E♭m B♭6/F Cm7 B♭6

130 Cm7 F7/9 B♭6 Gm7 Cm7 F7 B♭6

138 Cm7 F7/9 B♭6 Gm7 Dm7 G7/9 Cm7 F9

146 B♭ Dm7 G7 Cm7 F7 B♭ Cm7 F7

IT'S ONLY A PAPER MOON

Bass (page 3)

NELSON RIDDLE

106

$B\flat$ $B\flat 7$ $E\flat 6$ $Cm9/F$ $B\flat 6$ $G7\flat 9$

$E\flat 6$ $E\flat dm$ $B\flat 6/F$ $G7$ $Cm7$

$B\flat 6$ $B\flat 6$ $B\flat dm$ $Cm7$ $G\flat 7$ $F7$

$F7$ $Cm7$ $B\flat dm$ $Cm7$ $C\flat dm$ $B\flat 6$ $B\flat 6$ **FINE**

IT'S ONLY A PAPER MOON

PIANO

NELSON RIDDLE

132 *Sxs*
mf Bb Dm7 G7 Cm7 F7 Bb Cm7 F7

Bb Bb7 Eb Cm9/F Bb F13

10 Bb Dm7 G7 Cm7 F7 Bb Cm7 F7

Bb Bb7 Eb Cm9/F Bb F13

17 Bb Dm7 G7 Cm7 F7 Bb Cm7 F7

Bb Bb7 Eb Cm9/F Bb

26 *Braze/Sxs*
Cm7 F7/9 Bb G7/9 N.C. Cm7 F7/9 Bb

Sxs
mp Cm7 F7/9 Bb Dm7 G7/9 Cm7 F7/9

34 Bb Dm7 G7 Cm7 F7 Bb Cm7 F7

mf *Tutti*

IT'S ONLY A PAPER MOON

Piano (page 2)

42

42

B \flat Dm7 G7 Cm7 F7 B \flat Cm7 F7

B \flat B \flat 7 E \flat N.C. G \flat 13 F13 Cm7 C \flat dim Cm7 C \flat dim B \flat

50

B \flat Dm7 G7 Cm7 F7 B \flat Cm7 F7

B \flat B \flat 7 E \flat Edim Cm7 F7 B \flat B \flat 7

58

E \flat G \flat 9 B \flat 6 A \flat 7 G7 Cm7 F9 B \flat 6 B \flat 7

E \flat G \flat 9 B \flat 6 A \flat 7 G7 Dm7 \flat 9 G7- G7 Cm7 F9 \flat 5

66

B \flat B \flat 7 E \flat F7 Cm7 F7 Cm7

74

B \flat Dm7 G7 Cm7 F7 B \flat Cm7 F7

B \flat B \flat 7 E \flat Edim B \flat 6/F Cm7 B \flat 6 G \flat 9 F9

82

B \flat Dm7 G7 Cm7 F7 Cm7 F7 a/c

IT'S ONLY A PAPER MOON

Piano (page 3)

90

Cm7 F7(9) Bb6 Gm7 Cm7 F7 Bb6

Cm7 F7(9) Bb6 Gm7 Dm7 G7(9) Cm7 F9

Bb Dm7 G7 Cm7 F7 Bb Cm7 F7

Bb Bb7 Eb6 Cm9/F Bb- G7(9)

Eb6 Edim Bb9/F G7 Cm7

Bb6 Bb6 Bdim Cm7 Gb7 F7

F7 Cm7 F7 Cm7 F7 F7 FINE